

Patient report

Bio-Rad DATE: 10/05/2019
D-10 TIME: 03:30 PM
S/N: #DJ4I016123 Software version: 4.30-2
Sample ID: 10554666
Injection date 10/05/2019 02:48 PM
Injection #: 9 Method: HbA1c
Rack #: --- Rack position: 3

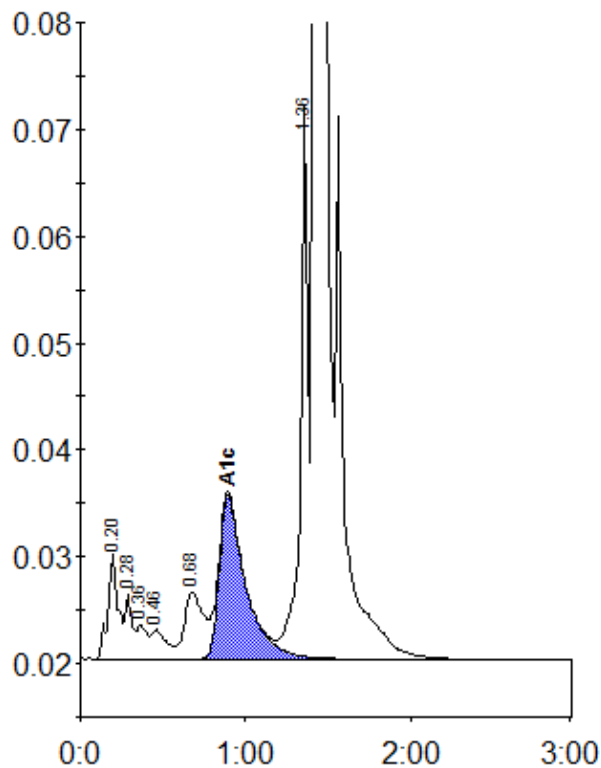

Peak table - ID: 10554666

Peak	R.time	Height	Area	Area %
A1a	0.20	9861	41859	1.5
A1b	0.28	6100	19848	0.7
Unknown	0.36	3205	12159	0.4
F	0.46	2731	17696	0.6
LA1c/CHb-1	0.68	6243	50025	1.8
A1c	0.89	15380	171038	8.5
P3	1.36	52424	168338	6.0
A0	1.42	736421	2333554	82.9
Total Area:	2814517			

Concentration:	%
A1c	8.5